No. 74 of a series . . .

Mr. Chairman . . .

We Nominate

APPOMATTOX

As

Our Candidate and Yours

For

A Good Place To Do Business!!

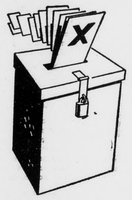

Nevt week the Great Political Conventions will begin, and favorite candidates will be put forward. From the tense moment when the nominating speeches are made, through the roll call of states, and from then on until the people make their decision in November, the big parties will be appealing to YOU, the sovereign citizen.

We have a Candidate, too!

We place our Candidate in Nomination and ask your support.

Our Candidate is APPOMATTOX!!

Our Candidate is not seeking any political office . . . but we are seeking something tremendeously important . . . your support in building up the business of your Home Community. We submit that Appomattox is worth your support and that it will be to your own advantage to throw your support our way. Look at what you vote for: Appomattox has plenty of free parking space, a wide variety of retail establishments, outstanding banks, automobile agencies, automotive service establishments, timber dealers, building materials dealers, excellent hardware dealers, appliance dealers, service shops, top utilities, and every other type of service to make for a growing town. And it is all right at your doorstep. No loss of valuable travel time to get a repair job done or to attend to business needs. And on top of all that, you gain in still another way, for when you trade at home, you join in a great cooperative effort to upbuild the civic institutions of your community such as its churches, schools, clubs and the economy upon which our collective future depends.

Yes . . . We Nominate Appomattox!

You can "Vote for Appomattox" not just once every four years, but every day in every year, by doing business in Appomattox.

Every time you sell timber in Appomattox . . . every time you purchase some appliance in Appomattox . . . every time you buy a gallon of paint in Appomattox . . . every time you pay your telephone account in Appomattox . . . every time you trade cars in Appomattox . . . every time you transact any sort of business here . . . you "vote" for Appomattox in the race for your trade dollar. Yes sir . . . roll out the bandwagon . . . let's all get in on the march to a bigger and better community. The sponsors listed below solicit your support.

We are happy to include beginning with this issue a new sponsor of this Community Message: E. W. Harvey, local Frigidaire dealer. Located in the Lee Theatre Building, this outstanding firm features TV sales and service and a full line of appliances.

This Community Mesage Sponsored by the following "Growing With Appomattox" firms and institutions, as a public service

E. W. Harvey
Frigidaire Appliances
Furniture, Radio and TV
SALES AND SERVICE
Lee Theatre Building — Phone 3432

Appomattox Esso Servicenter
"Boots" LeGrand, Prop.
A Complete Service Station in the Heart of Appomattox
Phone 8951 Route 460

Appomattox Hardware Co., Inc.
Dial 3131
A complete line of Hardware
Appliances - Plumbing - Housewares

Farmers National Bank
Member F. D. I. C.
Member Federal Reserve
Dial 3001

Garst & Jamerson
Wood, Lumber and Ties
Dial 2451

Appomattox Telephone Co.
Growing With and Serving the Appomattox Area

Grinels Motor Co.
Ford Sales & Service
Dial Appomattox 2121

Coleman's Feed & Seed Store
Your Southern States Dealer
Dial 3663 Appomattox, Va.

J. E. Jamerson & Sons
Building Materials
Paint — Blocks — Woodwork
Cements, etc.
Dial 2673 Appomattox, Va.

Bank of Appomattox
Ideals Create Real Values
Member F. D. I. C.
Dial 2421

Richard D. Robinson
Ambulance Service
Dial 3331 or 2231
Appomattox, Virginia

J. E. Sears & Co., Inc.
Manufacturers & Dealers in
BUILDING MATERIAL
Appomattox Dial 2891
Lynchburg Branch Dial 2-3409
"Everything to build Anything"

Maude's Hot Shop
Route 460—1 Mile West of Appomattox
Dial 8871 for Reservations
Dinner Parties & Banquets
Our aim is to give a wide variety of the best foods.

Moses Motor Co.
Chevrolet & Oldsmobile
Minneapolis-Moline Tractors and All Farm Equipment
Sales and Service That Satisfies
Dial 3773

Pulliam Motor Sales
Ford Tractor Sales & Service
Dial Appomattox 3662

Poe Hardware Co.
Hardware & Electrical Supplies
Dial 2612

ergreen

reen, Aug. 7.- Rev. William Forest, is the visiting min- re in a revival this week at ist Church.

and Mrs. W. C. Garrett spent k-end at Norfolk, visiting

Alice Jackson, of Richmond g her sister, Mrs. Clara

and Mrs. Latene Jenkins and of Richmond spent the d with her father, Mr. R. ney, and Mr. and Mrs. E. Harvey.

ne and Mrs. R. T. Smith lly, of Exmore are visiting ys in the home of Mr. and E. Hamilton and family.

Maude Deaner, of Alexan- Stanley Hubard, of ng, and Mr. and Mrs. Kelly, of Lynchburg, visit- home of Mr. A. A. Le- and family Sunday.

Carol Cawthorn, of Colon- ds is visiting Miss Barbara ridge.

Bill Darden, of Portsmouth nt week with the Rev. and seph Darden.

W. R. Thomas and daugh- nnie and Mrs. Eula Flesh- ast last Tuesday in the home and Mrs. W. W. Jennings.

and Mrs. Richard Clapp and of Falls Church spent the d with his mother, Mrs. Clapp.

and Mrs. E. T. Bruce and pent the week-end with his Mrs. Era Snowden, of Port Va.

Williams is spending this at Roanoke visiting with

W. W. Blythe was the lunch- est of Mr. and Mrs. E. W. Tuesday.

and Mrs. L. F. Wooldridge Key Keys spent the week- Tennessee and the Smoky ins.

and Mrs. L. F. Rader, of spent the week-end in the of Mr. and Mrs. Elijah Far- family.

Soviet offers economic and d aid to Greece.

Rocks

Rocks, August 6.- The ladies are busy freezing and canning peaches.

Mrs. Alice Jackson, of Richmond is spending this week with her sister, Mrs. Clara Garrett, at Evergreen.

Lewis Dickerson had charge of the prayer service on Wednesday night.

Miss Louise Ranson is working at the Evans Rest Home at Spout Spring.

Mrs. M. H. Marks accompanied her daughter, Gladys to Charlotte C. H. last Monday to spend the day with the former's daughter, Elsie.

Mrs. S. R. Hubbard spent a Friday night recently with Cassie Baldwin and on Saturday they attended the Farm Bureau picnic near Prospect.

Mrs. Kate Dinkins, of Lynchburg spent Sunday night with Mrs. D. R. Inge.

Mrs. Mary Inge spent the week-end at Appomattox with her son and his family.

The revival meeting will begin here on the 3rd Sunday morning. Rev. J. R. Darden, the pastor, will do the preaching. The public is invited.

Richwood

Richwood, Aug. 7.- "Be never first to break with thy friend; sorrow wrings the heart of him who has no one save himself with whom to take counsel. There is no virtuous man who has not had some vice, no bad man who has not had some virtue." —Quoted.

Mr. and Mrs. David Martin and children are spending a few days with their parents here.

"Bud" Pugh was the guest of Mr. and Mrs. T. T. Wooldridge for a few days last week.

Mr. and Mrs. D. A. Pugh were in Lynchburg on business Wednesday.

Mr. and Mrs. L. M. Ferguson and daughter, Judy, and Mrs. G. P. Brannan and daughters were the guests of Mr. and Mrs. T. T. Wooldridge Sunday afternoon.

John Moore, who has been living in Appomattox has moved into the Walter Lee place.

Pamplin Vicinity

Pamplin Vicinity, Aug. 7.- Mr. and Mrs. Gordon Gilliam and family, of Richmond spent the week-end with his parents, Mr. and Mrs. Clyde Gilliam.

Mr. and Mrs. E. H. Tibbs, of Spring Mills, and Mr. and Mrs. George Shreves visited Mrs. W. S. Cumby Sunday.

Little Rixey Southall III and Frank Howard Southall, sons of Dr. and Mrs. Rixey Southall, Jr., left for their home in Louisa on Thursday, after spending several days here with their grandparents, Mr. and Mrs. A. R. Southall.

Mr. and Mrs. Howard Johnson and family and Miss Frances Sanders spent the week-end at Ocean View.

Mr. and Mrs. Joe Cobb and Misses Wilsie and Mattie Thornton are on a tour trip to Canada. They expect to be gone for ten days.

Mr. and Mrs. Buck Southall and family, Mr. and Mrs. Dillard Ferguson and family and Richard Worley and Mrs. Bessie Ferguson spent Sunday at Walker's Ford and had a picnic lunch at Wayside Park.

Mrs. Alice Thornton Carson and daughters, of Raleigh, N. C., visited friends here today.

Mrs. J. A. Hudson and children, of Worsham are spending a few days here with her parents, Mr. and Mrs. Clyde Gilliam.

Mrs. Radie C. Hughes is on the sick list at this writing.

Visitors in the home of Mr. and Mrs. E. S. Pankey recently were Mr. and Mrs. C. B. Parcell, of Yorktown; Mr. and Mrs. George Murphy and daughter, of Warwick; Mr. and Mrs. Howard Gilbert, of Appomattox; Mr. and Mrs. W. W. Deaner and girls, and Mrs. Gracie Taylor and daughter, of Madisonville; Mrs. Bessie Owen and daughter, of Wylieburg, and Mr. and Mrs. Rodney Griffin and child, of Roanoke.

Mr. and Mrs. Clarence Garrison and family, of Forest, and Miss Inez Garrison, of Lynchburg, visited Mrs. Robert Garrison Sunday.

Mrs. W. S. Cumby visited Mrs. Clayton Taylor Saturday night.

Mr. and Mrs. Irvin Bushey and children, of Richmond, spent the week-end with relatives here.

Pvt. James E. Layne, Jr., son of Mr. and Mrs. J. E. Layne, of Pamplin has been promoted to the rank of P. F. C. He is stationed at Fort Lee, Va.

Commission and Military Reach Agreement

According to I. T. Quinn, executive director of the Commission of Game and Inland Fisheries, a final meeting of representatives of the Commission and military authorities embraced within the 2nd Army Corps Area met at the Commission headquarters in Richmond on August 2 to compelte a final memorandum of understanding for the utilization by the Commission of the Camp Pickett military reservation lying within Nottoway, Brunswick, Dinwiddie, and Lunenburg Counties.

A complete understanding was agreed upon and a final draft will be made ratifying this agreement.

This is the first military reservation of the many located within Virginia to be used as a public controlled shooting area during the coming hunting season.

SUCCESSFUL GAME WARDEN SCHOOL IS HELD

The eighteh annual summer short course for the field staff of the Commission of Game and Inland Fisheries came to a close on the campus of Virginia Polytechnic Institute July 27. In the opinion of I. T. Quinn, executive director of the Commission, this was one of the most constructive conferences yet held. All phases of the Commission's activities were discussed and important suggestions for future consideration were developed. Program speakers included outstanding leaders in the many fields of conservation.

A lot of self-made men should deny it. —The Log and Dope Sheet, Bremerton, Wash.

Liberty Chapel

Liberty Chapel, August 7.- Mr. and Mrs. John W. Gunter visited relatives in Roanoke Sunday.

Mr. and Mrs. John Scruggs were the guests of Mrs. Mattie Davidson, of Yellow Branch, Sunday.

Mr. and Mrs. Sam Thornhill and Miss Laura Thornhill visited in the home of Mr. and Mrs. Lewis Spencer Sunday afternoon.

Mrs. Lillie Dunaway, of Halifax and Mrs. Pearl Sparks, of North Carolina are spending some time in the home of their sister, Mrs. Jessie Reynolds.

The chiefs of the three armed services have reportedly rebelled against an extensive cut in their strength proposed by their chairman, Amiral Radford. The entire armed forces would be reduced by 800,000 men by 1960, according to this plan.

Vera

Vera, Aug. 6.- We were so thankful for the nice rain. Everything is so refreshed by it.

Visitors in the home of Mr. and Mrs. L. H. Watson on Sunday were Mr. and Mrs. Robert Guthrie, Mrs. Rachel Cawthorn and Mr. and Mrs. Paul Cawthorn.

Visitors in the home of Mr. and Mrs. C. E. Lewis on Sunday were Mr. Jimmie Harvey and son, Mrs. T. C. Harvey, Mrs. Ida T. Morris, and Mrs. Lester B. Harvey.

We are glad that Mrs. Winston Ferguson is better.

Week-end visitors in the home of Mr. and Mrs. T. C. Harvey were Mr. Jimmie Harvey and son, Mr. Lewis Turnes, Mr. and Mrs. L. H. Watson and Mrs. Lester B. Harvey.

Businessmen -expect no income decline.

Appomattox Auto & TV Supply

Thomas T. Martin, *Manager*

SEE US FOR

GOODYEAR Tires & Tubes

HOTPOINT Appliances

We Are Fully Equipped To Give Yau A Complete Service

BE SURE . . . to have a TV set to watch the coming Big Conventins. See us today for sales and service.

Church Street Appomattox

TELEPHONE 4791

We Specialize in Television Sales & Service

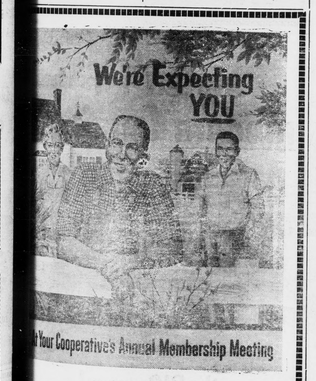

COOPERATING:

Southern States Cooperative

AND

Coleman's Feed & Seed Store

APPOMATTOX, VIRGINIA

PLACE: APPOMATTOX HIGH SCHOOL

POINT: Appomattox, Va.

DATE: FRIDAY, AUGUST 17, 1956

HOURS: Meeting - - 7:30 P. M. EST

BEAUTY CONTEST—14 to 18 years
Prizes to 3 Top Winners

WHAT'S THE ANSWER CONTEST — PRIZES

Elections — Reports

WATERMELON FEAST

Take her home to meet the folks!

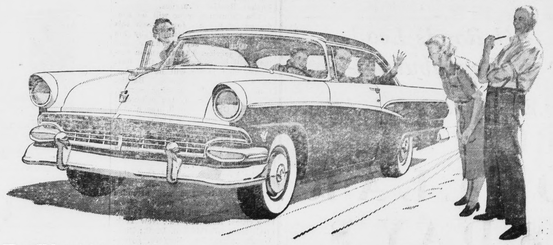

They'll be right proud of your good taste and judgment when they see your new FORD

You're swinging up the same old drive, but how different you feel this time . . . eager to tell them about the magic in this new Ford.

And there's a lot to tell as they o-o-h and a-a-h over those Thunderbird lines. You tell yourself, with pleasure, "There's a look that will stay good looking for years!"

First they ask which of Ford's engines you picked. Was it V-8 or Six? How many "horses"? You say, "I got the 225-h.p. Thunderbird Special V-8." Somebody says, "Ford took top honors at Daytona!"

"And a Ford broke the 500-mile stock car record at Indianapolis Speedway, too!" you add.

Then somebody jokingly says, "Well, Joe, we *poor* folks just can't keep up with you millionaires!"

"I'll agree that I'm *living* like a millionaire in this Ford," you tell him, "but I sure took the keys for a mighty low price. Never knew a better time to buy a Ford!"

You won't either!

NOW! A Ford with Air Conditioning *costs less than many medium-priced cars without it!*

Try one today! *Based on a comparison of suggested list prices.*

YOUR LOCAL FORD DEALER

GREAT TV, FORD THEATRE, WSLS-TV, THURSDAY, 8:30 P. M.